

NORTHLAKE BOULEVARD WATER AND SEWER FORCE MAIN REPLACEMENT NEWSLETTER

Issued June 1, 2020

https://www.sua.com/sua_construction

This project is critical to ensuring the long-term reliability of the water and wastewater infrastructure. The goal of this newsletter is to enhance community awareness and keep our customers apprised of project progress through ongoing construction updates. This newsletter is updated periodically and posted on the Seacoast Utility Authority website linked above.

What's Happening On-Site

- Lanzo Corporation (the Contractor) has continued construction requiring the use of lane closures. Pipe installation and restoration work have progressed in the westbound lanes of Northlake Boulevard between US-1 and Prosperity Farms Road.

Looking Ahead

- Pipe installation will continue in the westbound lanes of Northlake Boulevard between US-1 and Crescent Drive.
- Work consists of trench excavations within the roadway and sidewalk for the installation of a new water main, water services, sewer force main, and sewer cleanouts followed by restoration. Pipe installation will take place primarily during night time hours, while restoration and service installations will take place primarily during day time hours.
- Short-term localized work will also continue in various locations throughout the project corridor within the outside lanes and sidewalks. This work consists of adjustments to water and sewer service connections for the adjacent properties.
- Daytime lane closures currently include the closure of a single lane. Nighttime lane closures consist of double lane closures while work is being performed. See map on next sheet for further lane closure information.
- The next newsletter will be issued June 15, 2020.

Schedule

- Work is planned to continue until approximately October 2020.

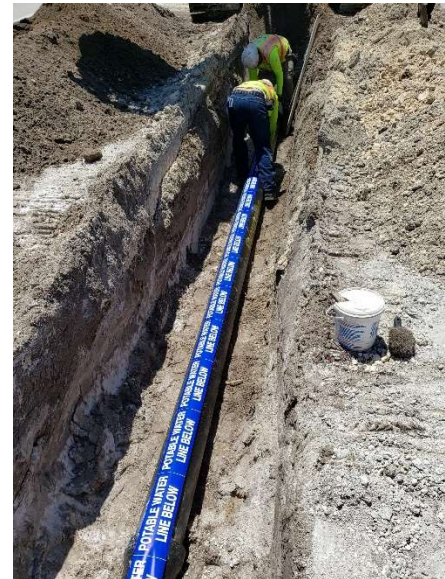

HAVE A QUESTION?

Contact the Project Engineer: (904) 760-3064
Taylor Bomarito, Hazen & Sawyer



Construction Area

The Seacoast Utility Authority is upgrading water and sewer infrastructure along Northlake Boulevard from Alternate A1A / 10th Street to US-1. The map below illustrates the construction area, along with the location and approximate timing of the project's primary lane closures. Additional, shorter-term lane closures will also be required throughout the construction area.

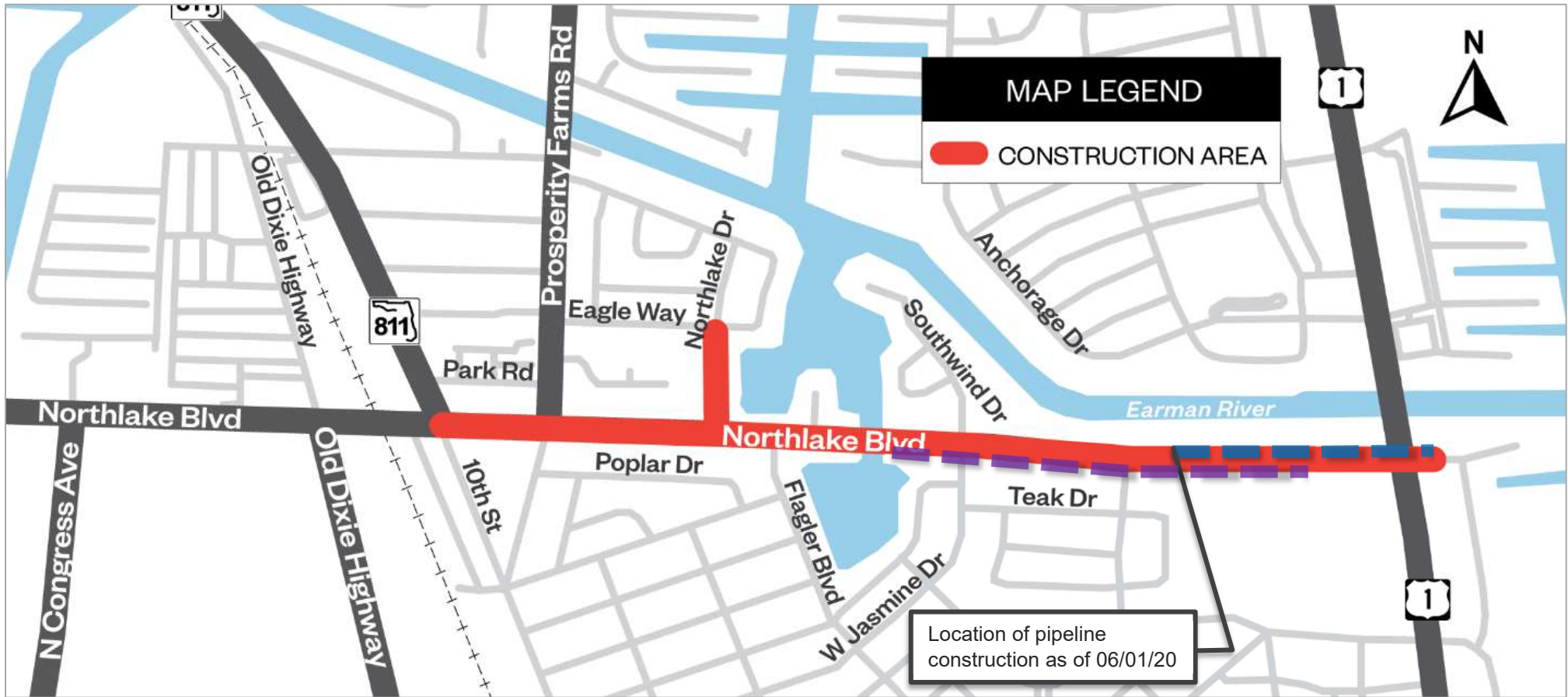

Remaining Primary Lane Closures

- Westbound Northlake Blvd., Northlake Bridge to US-1: June 2020
- Eastbound Northlake Blvd., Northlake Bridge to US-1: June 2020 thru July 2020